

FORM NO 1.

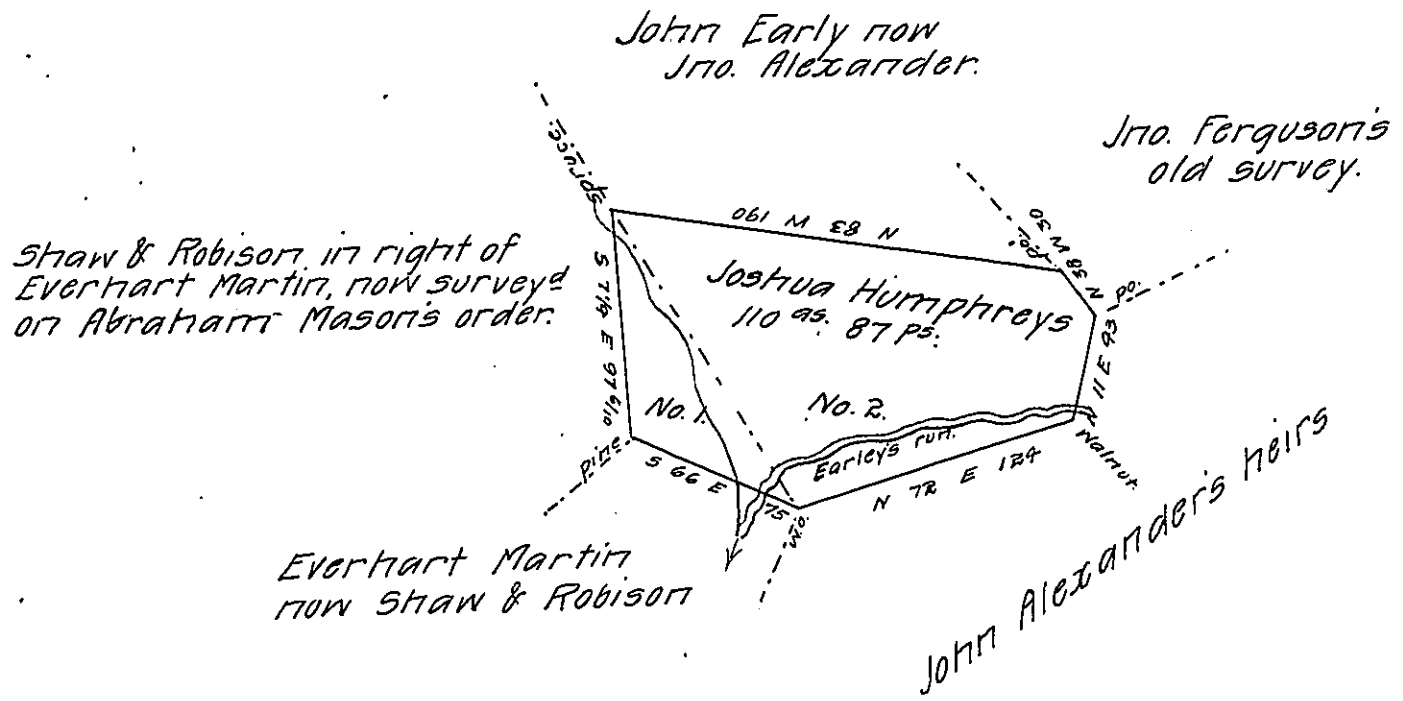

Draught of one hundred & ten acres & eighty seven perches, with six per cent. Situate in Derry township, Mifflin county, surveyed 3^d September 1828, in pursuance of an application No. 1791 to Joshua Humphreys, for 100 acres dated 4th Novemr. 1766.

Examined &c. 6th Novemr. 1828.

J. Mathers D.S.

To Gabriel Hiester Esqr.
Surveyor Gen^l of Penn^a

Note - The above tract is included in a survey made in pursuance of a warrant to Everhart Martin for 300 acres dated 23^d Oct^r 1772.

No. 1. is owned by W^m Shaw & Robt. Robison & occupied by John Martinsbaugh.

No. 2. is owned and occupied by John Alexander.
E. Martin, pat^e

J. M.

IN TESTIMONY that the above is a copy of the original remaining on file in the Department of Internal Affairs of Pennsylvania, made conformably to an Act of Assembly approved the 16th day of February, 1833, I have hereunto set my Hand and caused the Seal of said Department to be affixed at Harrisburg, this seventeenth day of July 1908.

Henry Howard
Secretary of Internal Affairs.